

PROPOSED SHOPPING COMPLEX AT S.NO. 26/B1 OF RAJAKILPALKAM VILLAGE, SAIDAPET TALUK, CHENGLEPATTU DISTRICT.

25-11-88
R.P.
A
25/11/88

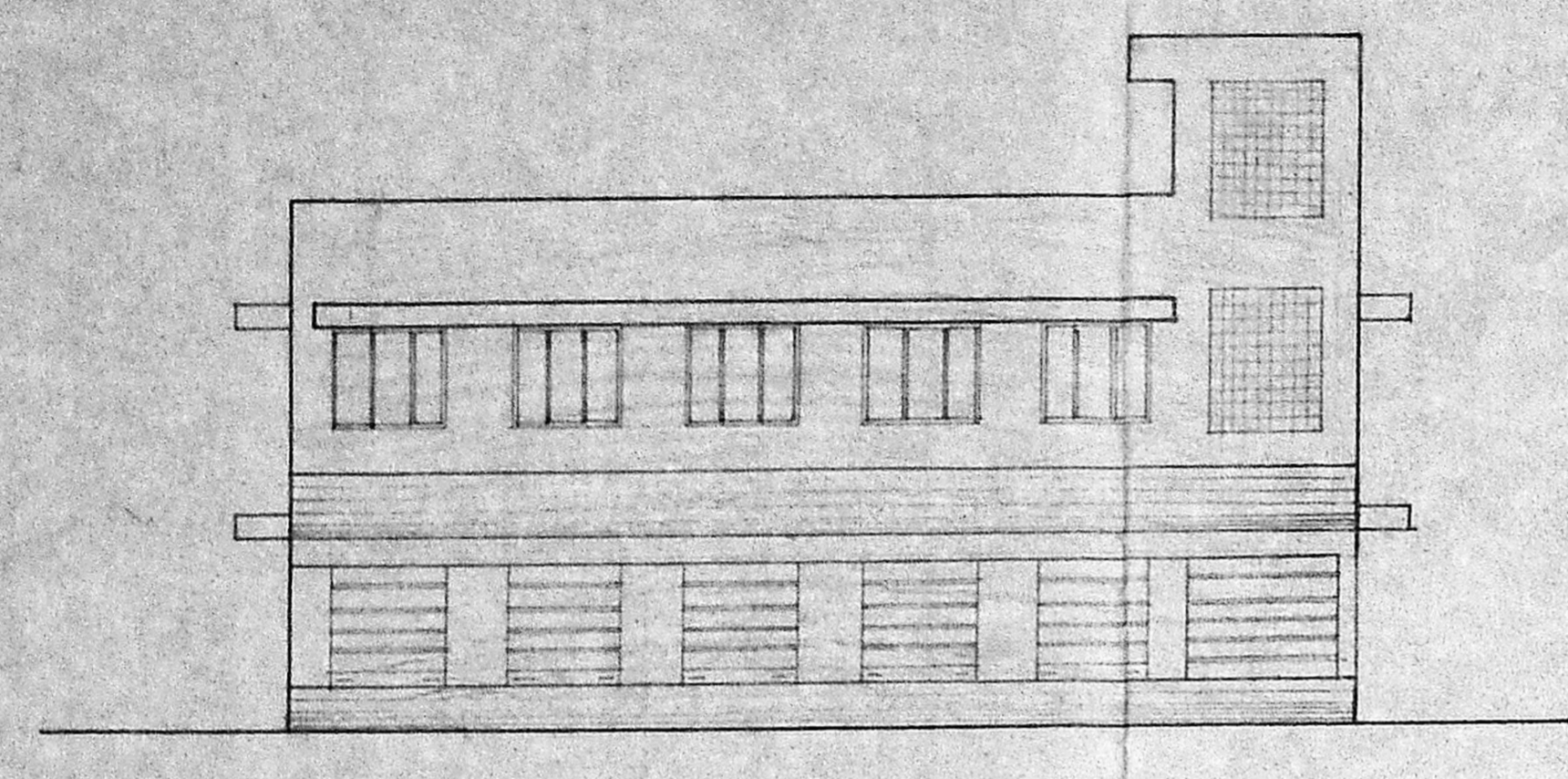

ELEVATION

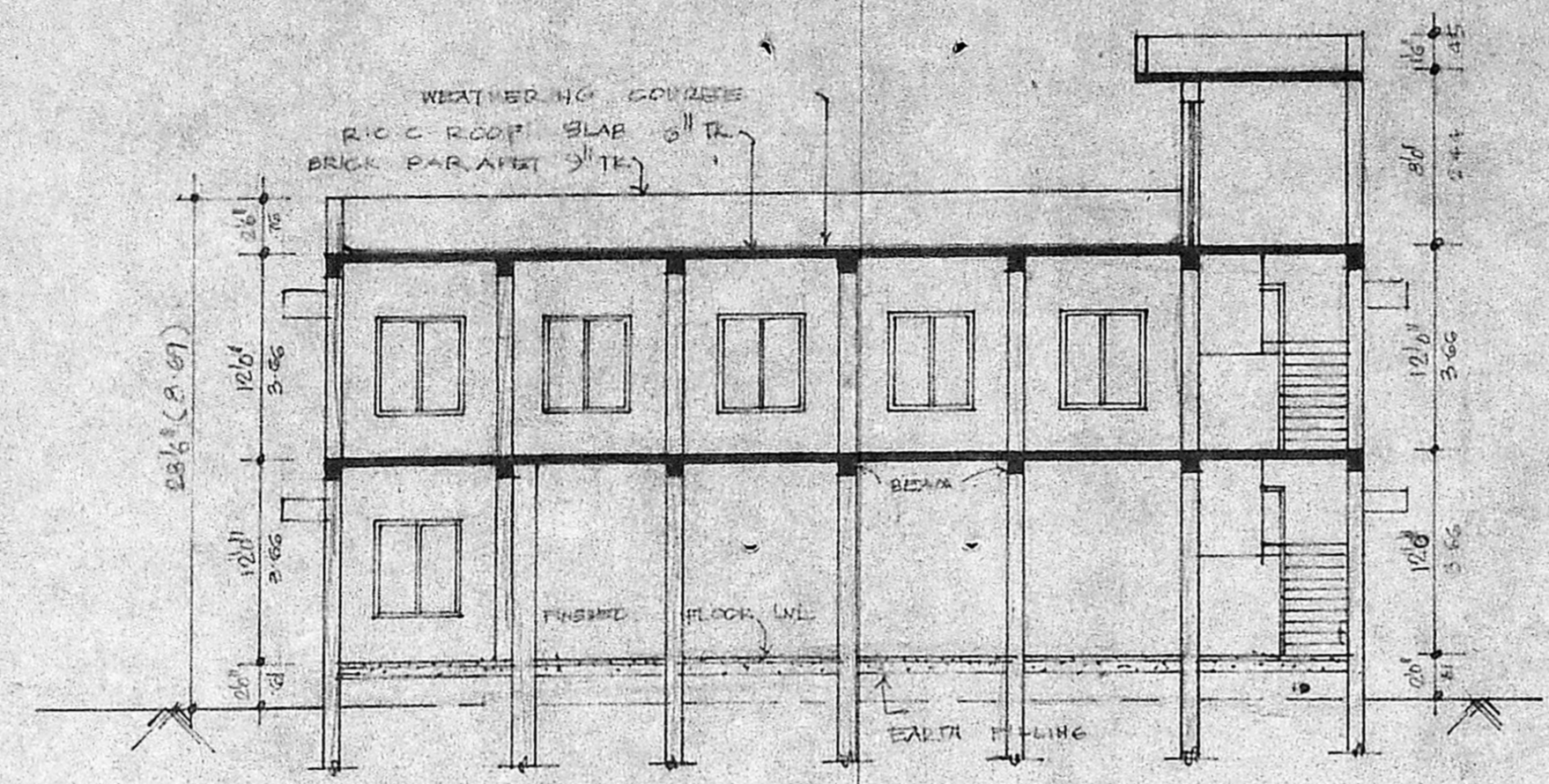

SECTION 'A.B.'

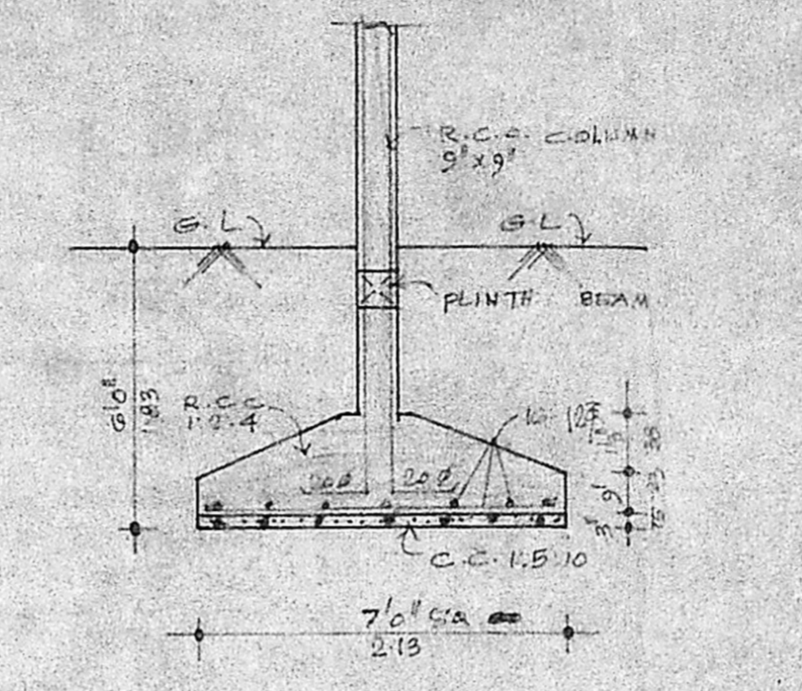

TYPICAL DETAILS OF COLUMN FOUNDATION

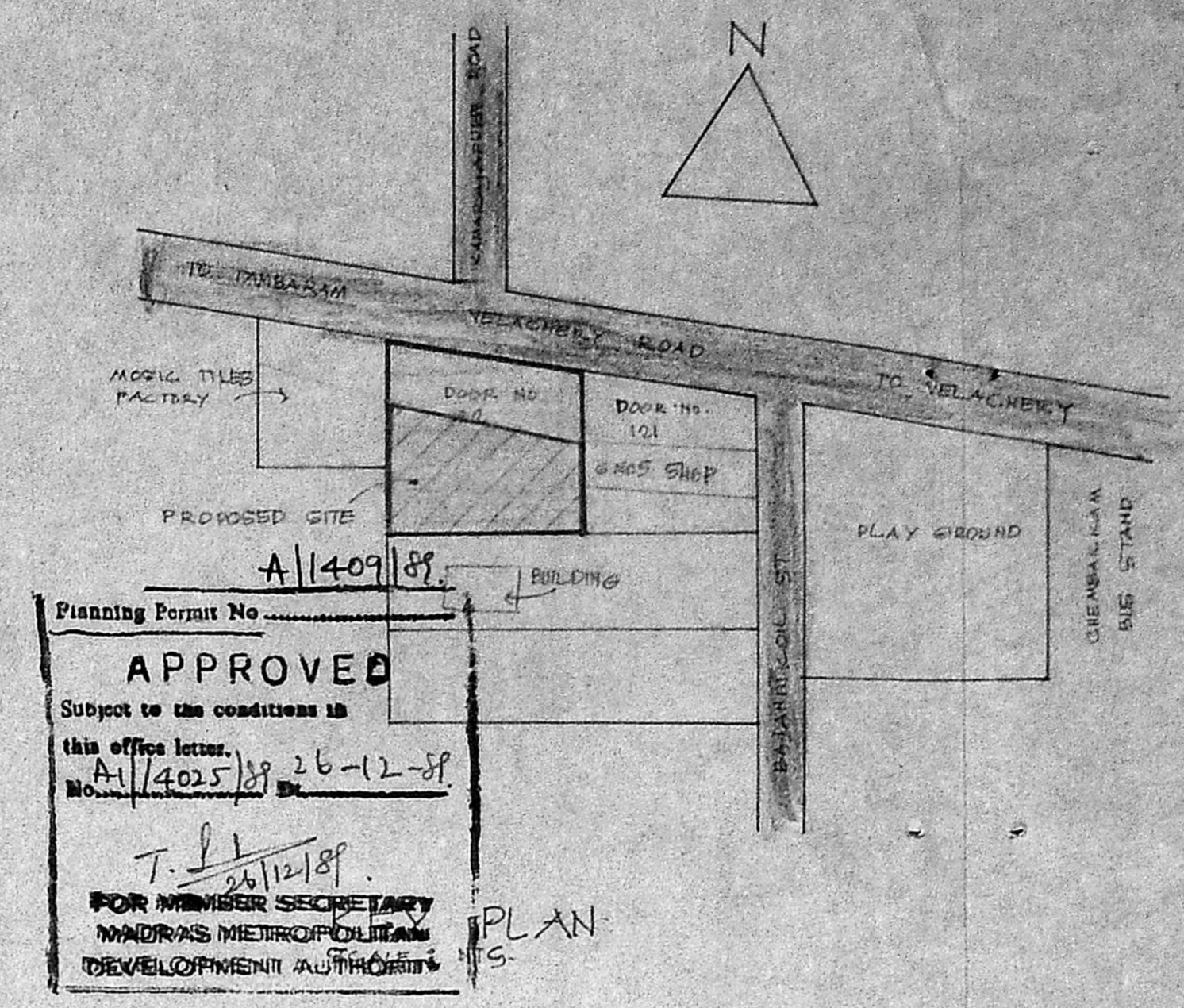

Planning Permit No. A/1409/88
APPROVED
Subject to the conditions in this office letter.
A/14025/88 dt. 26-12-88
T. S. R. 26/12/88
FOR MEMBER SECRETARY
MADRAS METROPOLITAN DEVELOPMENT AUTHORITY

PLAN

23-12-88

SPECIFICATIONS:-

FOUNDATION: R.C.C. COLUMN FOUNDATION OVER 3" BED CONC. 1:5:10
SUPERSTRUCTURE: BW IN CM 1" G 9" TL WITH CEMENT PLASTER IN CM 1" G 12MM TL
ROOF: R.C.C. ROOF SLAB 1" G 2" CONC 6" TL WITH WEATHERING COURSE
PARAPET: BW IN CM 1" G 9" TL WITH CEMENT PLASTER IN CM 1" G 12MM TL
FLOORING: P.C. FLOOR CONC WITH SMOOTH CEMENT FINISH
BEAM, LITTEL GUNSHADE PLINTH BEAM IN R.C.C. 1:2:4

JOINERY DETAILS:-

D1 DOOR	26' x 46'	76 X 128
D2 "	40' x 46'	122 X 128
W1 WINDOW	50' x 46'	152 X 127
W2 "	40' x 46'	122 X 127
RS ROLLING SHUTTER	50' x 70'	152 X 213
V VENTILATOR	20' x 30'	76 X 51
J1 JALI	50' x 60'	152 X 153
J2 "	20' x 60'	76 X 153

AREA STATEMENT:-

PLOT AREA	50 FT	50 M
GROUND FLOOR	3050.00	283.65
FIRST FLOOR	1446.00	134.45
TOTAL	2892.00	268.10

COLOUR INDEX:-

PROPOSED	[Symbol]
ROAD	[Symbol]
BOUNDARY	[Symbol]
GOVT. ACQUIRED FOR ROAD	[Symbol]

S. B. S. D. 0001
OWNER

R. Mohan Rao, D.C.E.,
LICENSED SURVEYOR
CORPORATION OF MADRAS
REG. NO. 14
AMBATTUR TOWNSHIP
ALANDUR MUNICIPALITY
Consulting Engineer & Contractor
Office: 15, Madley Road
T. NAGAR, MADRAS-600 017

LICENCED SURVEYOR

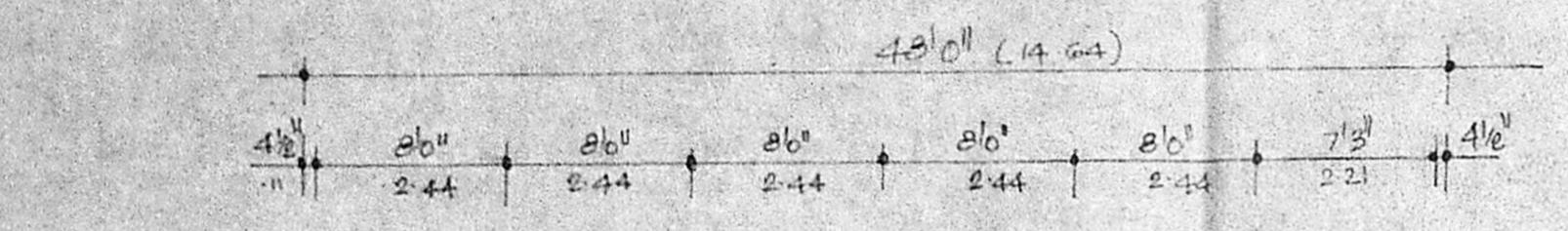

GROUND FLOOR PLAN

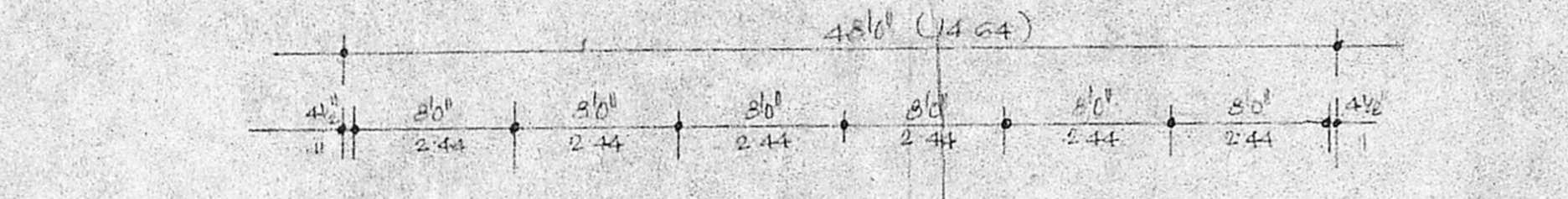

FIRST FLOOR PLAN

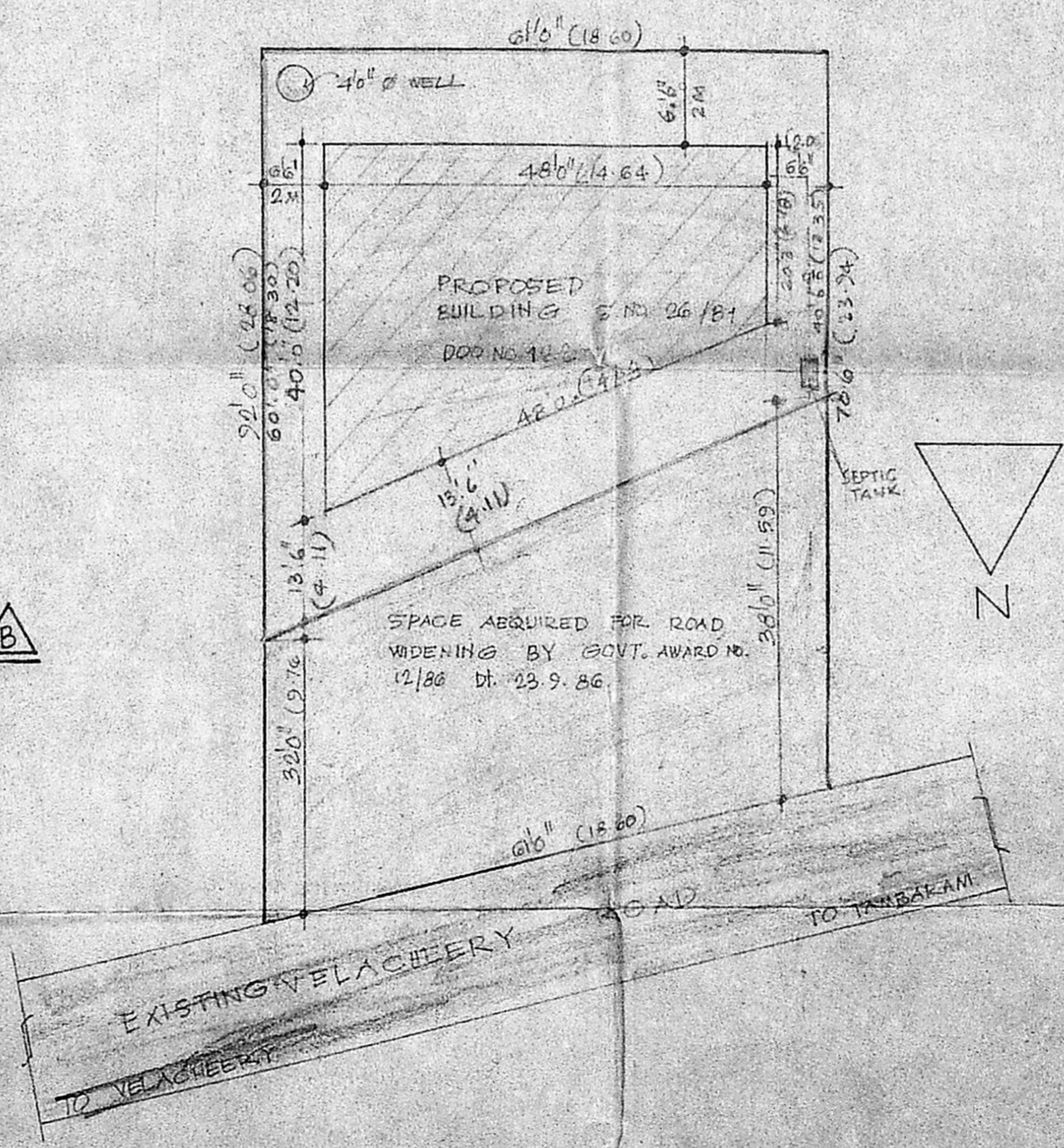

SITE PLAN
SCALE: 1" = 10' 0"

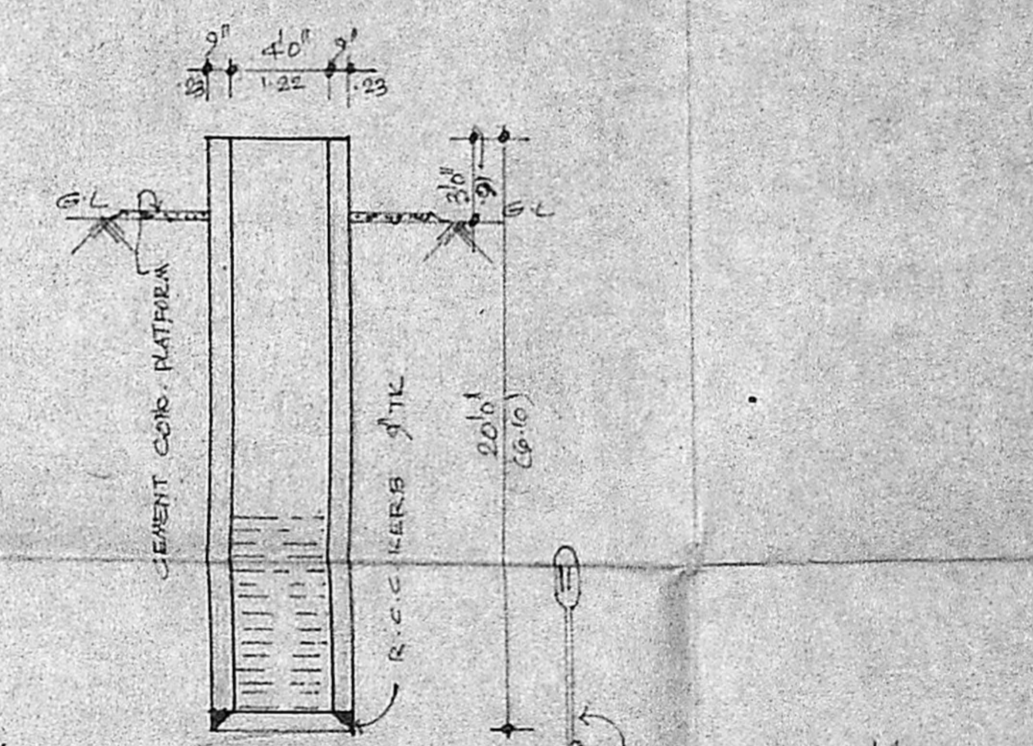

DETAILS OF WELL

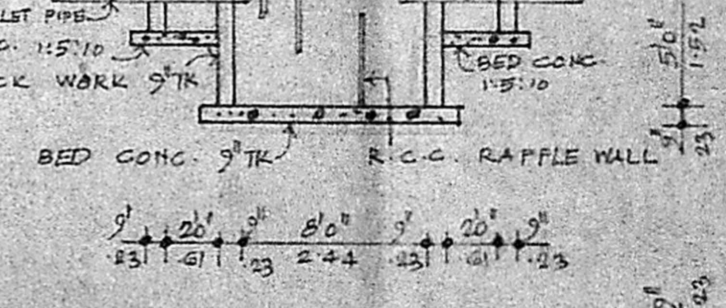

SEPTIC TANK DETAILS